

PART OF SECTIONS 8, 9 & 10, TOWNSHIP 18 NORTH, RANGE 17 EAST, W.M.

05/04/2011 10:11:57 AM V: 37 P: 139 201105040002
 3400.00 CRUSE ASSOC
 KITTITAS County Auditor Page 1 of 4

37-139

FD WA STATE GAME
 DEPT BRASS CAP
 ON CONC PILLAR

C/L WATT CANYON RD
 BASED ON KITTITAS CO, DPW ROAD PLAN

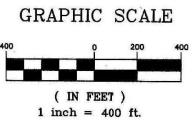
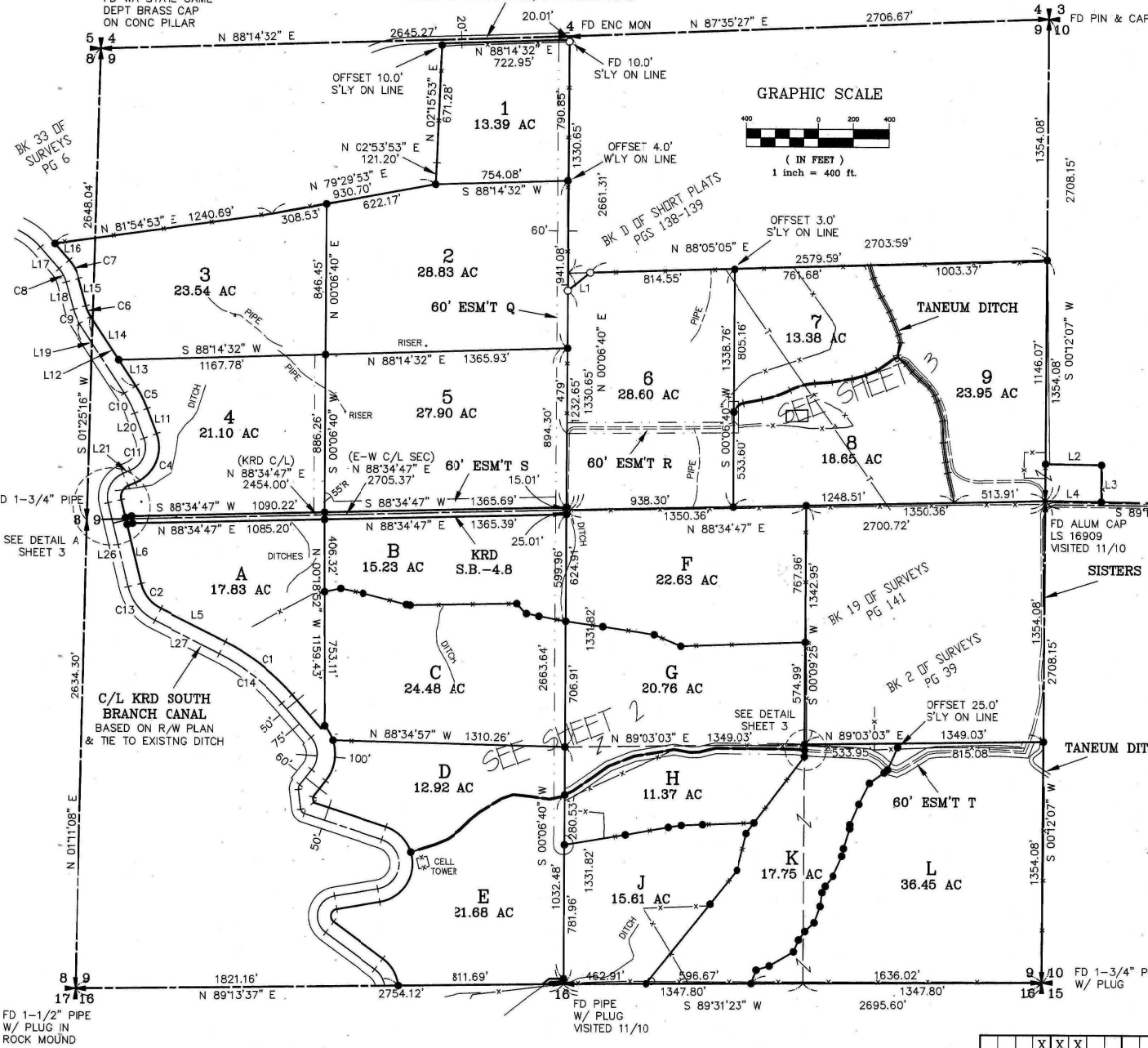

- LEGEND**
- SET 5/8" REBAR W/ YELLOW CAP - "CRUSE 18078"
 - FOUND PIN & CAP
 - x — FENCE
 - T — BURIED TELEPHONE CABLE
 - — — EASEMENT

CURVE	RADIUS	LENGTH	DELTA
C1	1221.00'	483.04'	22°40'00"
C2	211.50'	183.95'	49°50'00"
C3	68.20'	94.99'	79°48'00"
C4	218.20'	330.82'	86°52'00"
C5	648.00'	141.56'	12°31'00"
C6	211.50'	65.34'	17°42'00"
C7	266.00'	117.84'	25°23'00"
C8	191.00'	84.62'	25°23'00"
C9	286.50'	88.51'	17°42'00"
C10	573.00'	125.18'	12°31'00"
C11	143.20'	217.11'	86°52'00"
C12	143.20'	199.45'	79°48'00"
C13	286.50'	249.19'	49°50'00"
C14	1146.00'	453.37'	22°40'00"
C15	107.00'	53.43'	28°36'29"
C16	365.00'	143.62'	22°32'40"
C17	595.00'	166.07'	15°59'30"
C18	75.00'	69.69'	53°14'15"

FD ALUM CAP
 LS 16909
 VISITED 11/10
 CALC., BK 16
 OF SURVEYS,
 PG 192

SEE SHEET 3 FOR LINE TABLE

AUDITOR'S CERTIFICATE 201105040002

Filed for record this 4TH day of MAY,
 2011, at 10:11 A.M., in Book 37 of Surveys at
 page(s) 139 at the request of Cruse & Associates.

JERALD V. PETTIT BY *[Signature]*
 KITTITAS COUNTY AUDITOR

SURVEYOR'S CERTIFICATE

This map correctly represents a survey made by
 me or under my direction in conformance with
 the requirements of the Survey Recording Act
 at the request of SHARON LEISHMAN
 in APRIL of 2011.

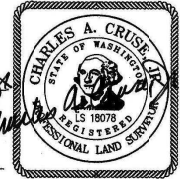

Charles A. Cruse, Jr.
 CHARLES A. CRUSE, JR.
 Professional Land Surveyor
 License No. 18078
 5-4-11
 DATE

	X	X	X			
	X	X	X	X	X	
	X	X	X	X	X	
	X	X	X	X	X	
	X	X	X	X	X	

CRUSE & ASSOCIATES
 PROFESSIONAL LAND SURVEYORS
 217 East Fourth Street P.O. Box 959
 Ellensburg, WA 98926 (509) 962-8242

LEISHMAN PROPERTY

PART OF SECTIONS 8, 9 & 10, TOWNSHIP 18 NORTH, RANGE 17 EAST, W.M.

05/04/2011 10:11:57 AM V: 37 P: 140 201105040002
\$143.00 CRUSE REGCO
Kittitas County Auditor Page 2 of 4



GRAPHIC SCALE

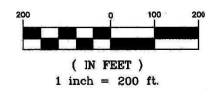

LEGEND

- SET 5/8" REBAR W/ YELLOW CAP - "CRUSE 18078"
- FOUND PIN & CAP
- x- FENCE
- - - EASEMENT

LINE	DIRECTION	DISTANCE
L28	N 72°10'45" E	143.30'
L29	N 86°52'31" E	76.94'
L30	N 55°11'25" E	81.91'
L31	N 45°27'10" E	94.84'
L32	N 51°07'50" E	64.45'
L33	N 71°07'00" E	67.10'
L34	N 77°02'50" E	67.09'
L35	N 63°17'53" E	21.91'
L36	N 63°17'53" E	51.11'
L37	N 68°15'17" E	153.38'
L38	N 80°27'02" E	232.14'
L39	S 80°29'35" E	92.19'
L40	N 87°29'38" E	50.66'
L41	N 76°06'50" E	91.84'

LINE	DIRECTION	DISTANCE
L70	N 20°16'51" E	81.28'
L71	N 72°00'15" E	75.64'
L72	N 59°02'46" E	157.24'
L73	N 22°37'00" E	72.29'
L74	N 35°48'18" E	58.64'
L75	N 46°25'45" E	70.94'
L76	N 19°43'03" E	97.94'
L77	N 07°50'57" E	77.99'
L78	N 27°09'46" E	39.35'
L79	N 36°30'40" E	73.05'
L80	N 23°59'36" E	122.95'
L81	N 12°39'28" E	43.70'
L82	N 17°00'29" E	117.51'
L83	N 01°50'10" E	22.95'
L84	N 23°20'34" E	125.29'
L85	N 26°14'21" E	132.27'
L86	N 53°59'41" E	100.62'
L87	N 49°40'54" E	25.59'
L88	N 23°55'55" E	162.38'
L89	S 89°13'37" W	84.53'
L90	S 50°20'37" W	47.79'

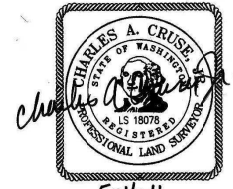
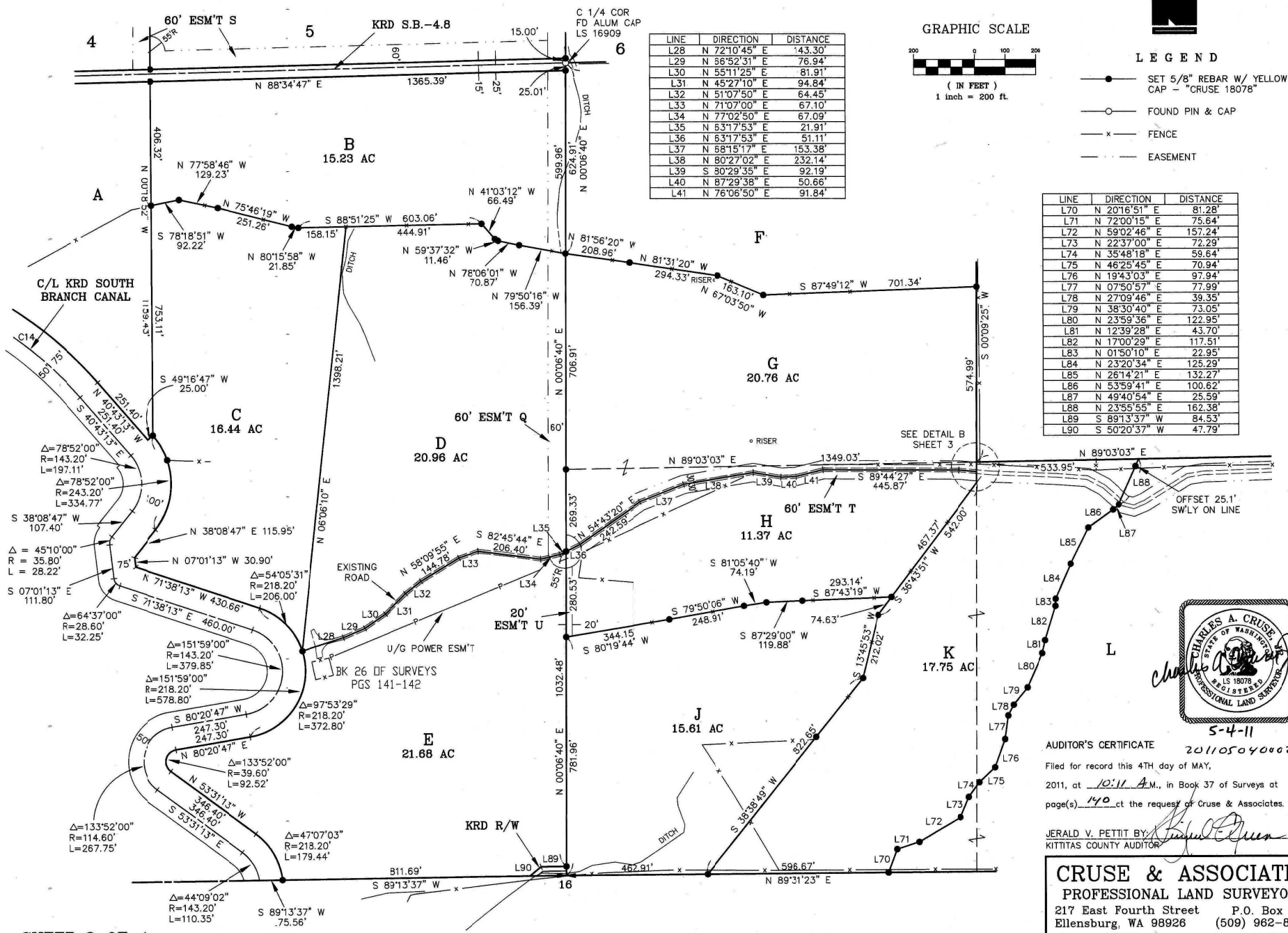

AUDITOR'S CERTIFICATE
 Filed for record this 4TH day of MAY,
 2011, at 10:11 A.M., in Book 37 of Surveys at
 page(s) 140 ct the request of Cruse & Associates.

JERALD V. PETTIT BY: *[Signature]*
 KITTITAS COUNTY AUDITOR

CRUSE & ASSOCIATES
 PROFESSIONAL LAND SURVEYORS
 217 East Fourth Street P.O. Box 959
 Ellensburg, WA 98926 (509) 962-8242

LEISHMAN PROPERTY

PART OF SECTIONS 8, 9 & 10, TOWNSHIP 18 NORTH, RANGE 17 EAST, W.M.

NOTES:

- THIS SURVEY WAS PERFORMED USING A TOPCON GTS SERIES TOTAL STATION AND SURVEY GRADE GPS. ACCURACY COMPLIES WITH THE REQUIREMENTS SPECIFIED IN WAC 332-130-080 AND 090.
- THIS SURVEY MAY NOT SHOW ALL EASEMENTS OR IMPROVEMENTS WHICH MAY PERTAIN TO THIS PROPERTY.
- ACCORDING TO KITTITAS RECLAMATION DISTRICT (KRD) RECORDS, PARCEL 1 HAS 12 IRRIGABLE ACRES; PARCEL 2 HAS 28 IRRIGABLE ACRES; PARCEL 3 HAS 18 IRRIGABLE ACRES; PARCEL 4 HAS 20 IRRIGABLE ACRES; PARCEL 5 HAS 27 IRRIGABLE ACRES; PARCEL 6 HAS 22 IRRIGABLE ACRES; PARCEL 7 HAS 8 IRRIGABLE ACRES; PARCEL 8 HAS 13 IRRIGABLE ACRES; PARCEL 9 HAS 25 IRRIGABLE ACRES; PARCEL A HAS 9 IRRIGABLE ACRES; PARCEL B HAS 15 IRRIGABLE ACRES; PARCEL C HAS 20 IRRIGABLE ACRES; PARCEL D HAS 6 IRRIGABLE ACRES; PARCEL E HAS 0 IRRIGABLE ACRES; PARCEL F HAS 16 IRRIGABLE ACRES; PARCEL G HAS 14 IRRIGABLE ACRES; PARCEL H HAS 6 IRRIGABLE ACRES; PARCEL J HAS 4 IRRIGABLE ACRES; PARCEL K HAS 16 IRRIGABLE ACRES; PARCEL L HAS 11 IRRIGABLE ACRES. KRD WATER MAY ONLY BE APPLIED TO IRRIGABLE ACREAGE.
- FULL PAYMENT OF ANNUAL KRD ASSESSMENT IS REQUIRED REGARDLESS OF THE USE OR NON-USE OF WATER BY THE OWNER.
- THE LANDOWNERS MUST PROVIDE FOR THE APPOINTMENT OF ONE WATER MASTER FOR EACH TURNOUT, WHO SHALL BE RESPONSIBLE FOR ORDERING WATER FOR THE ENTIRE PROPERTY. THE WATER MASTER WILL BE RESPONSIBLE FOR KEEPING WATER USE RECORDS FOR EACH LCT. KRD WILL ONLY BE RESPONSIBLE FOR KEEPING RECORDS ON THE TOTAL WATER ORDERED AT THE KRD TURNOUT.
- KRD OPERATIONS AND MAINTENANCE ROADS ARE FOR DISTRICT USE ONLY. RESIDENTIAL AND RECREATIONAL USE IS PROHIBITED.
- KRD IS ONLY RESPONSIBLE FOR DELIVERY OF WATER TO THE HIGHEST FEASIBLE POINT IN EACH 160 ACRE UNIT OR DESIGNATED TURNOUT. THE KRD IS NOT RESPONSIBLE FOR WATER DELIVERY LOSS (SEEPAGE, EVAPORATION, ETC.) BELOW THE DESIGNATED TURNOUT.
- AN IRRIGATION EASEMENT 10 FEET IN WIDTH IS RESERVED ALONG ALL LOT LINES. THE 10 FOOT EASEMENT SHALL ABUT THE EXTERIOR PROPERTY BOUNDARY AND SHALL BE DIVIDED 5 FEET ON EACH SIDE OF INTERIOR LOT LINES.
- KITTITAS COUNTY WILL NOT ACCEPT PRIVATE ROADS FOR MAINTENANCE AS PUBLIC STREETS OR ROADS UNTIL SUCH STREETS OR ROADS ARE BROUGHT INTO CONFORMANCE WITH CURRENT COUNTY ROAD STANDARDS. THIS REQUIREMENT WILL INCLUDE THE HARD SURFACE PAVING OF ANY STREET OR ROAD SURFACED ORIGINALLY WITH GRAVEL.
- THE PORTION OF THE SUBJECT PROPERTY IN THE NW 1/4 OF SECTION 9 AND NE 1/4 OF SECTION 8 IS DESCRIBED METES AND BOUNDS FROM THE C 1/4 CORNER AND RUNS IN A CLOCKWISE FASHION AROUND THE PARCEL. I HOLD THE N-S SECTION C/L FOR THE EASTERLY BOUNDARY, THE EASTERLY BOUNDARY OF THE KRD SOUTH BRANCH FOR THE WESTERLY BOUNDARY AND ROTATE THE DESCRIPTION AT THE C 1/4 CORNER SO THAT THE NORTHEAST CORNER AS DESCRIBED IN THE METES AND BOUNDS DESCRIPTION IS PLACED ON THE NORTH-SOUTH SECTION C/L FOR THE NORTHWESTERLY BOUNDARY.
- FOR CORNER DOCUMENTATION, SEE THE FOLLOWING RECORDS OF SURVEY: BK 2, PG 39; BK 4, PG 49; BK 16, PG 192; BK 19, PG 135; BK 19, PG 141; BK 26, PGS 141-142; AND BK 33, PG 6. SEE ALSO BK D OF SHORT PLATS, PGS 138-139. CORNERS VISTED 11/10.
- BASIS OF BEARINGS WASHINGTON COORDINATE SYSTEM, SOUTH ZONE.
- THESE PARCELS ARE EXEMPT FROM KITTITAS COUNTY SUBDIVISION CODE UNDER CHAP. 16.04.020(1) AND (5). DATE OF APPLICATION: 7/27/04.
- TANEUM DITCH EXISTING R/W IS UNSPECIFIED. THE MIDDLE OF THE DITCH WAS USED AS A BASIS FOR LOT BOUNDARIES, SUBJECT TO THE TANEUM DITCH R/W.

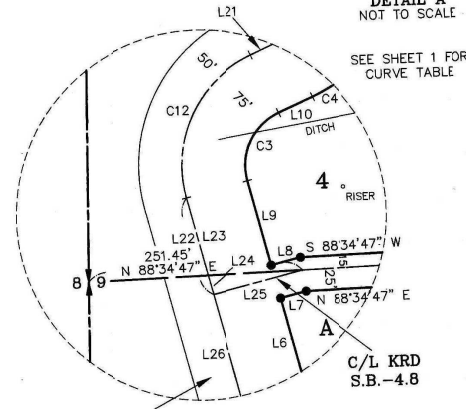

KRD SOUTH BRANCH CANAL

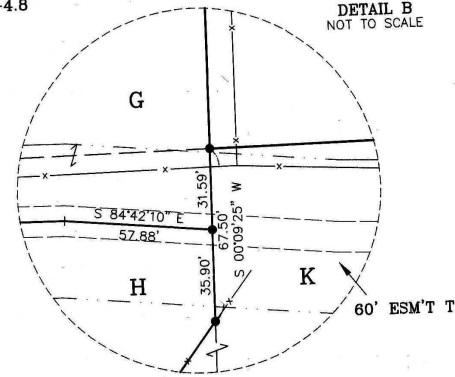

DETAIL B NOT TO SCALE

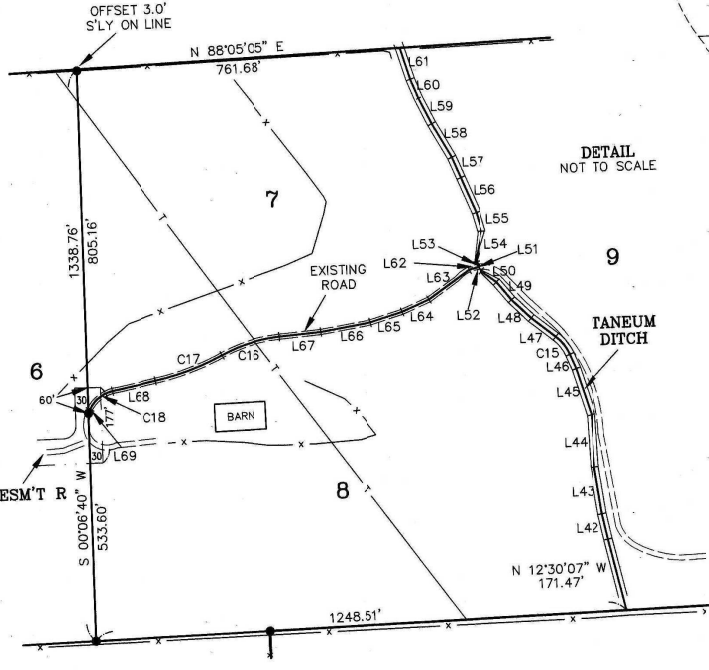

DETAIL NOT TO SCALE

LINE	DIRECTION	DISTANCE	LINE	DIRECTION	DISTANCE
L1	S 50°32'51" W	160.75'	L42	N 11°13'05" W	60.97'
L2	S 89°19'14" E	312.01'	L43	N 07°24'34" W	111.24'
L3	S 00°12'07" W	208.01'	L44	N 01°54'15" W	122.20'
L4	N 89°18'14" W	312.01'	L45	N 16°20'37" W	113.82'
L5	N 63°3'13" W	412.50'	L46	N 21°53'20" W	36.67'
L6	N 13°33'13" W	341.20'	L47	N 50°29'49" W	71.56'
L7	N 76°26'47" E	30.64'	L48	N 44°43'15" W	62.38'
L8	S 76°26'47" W	34.89'	L49	N 38°12'10" W	54.06'
L9	N 13°33'13" W	102.40'	L50	N 52°24'11" W	44.78'
L10	N 66°14'47" E	43.40'	L51	N 31°40'28" W	26.25'
L11	N 20°37'13" W	156.90'	L52	N 31°40'28" W	11.91'
L12	N 33°08'13" W	464.50'	L53	N 33°53'01" E	72.48'
L13	N 33°08'13" W	174.82'	L54	N 13°53'01" W	45.84'
L14	N 33°08'13" W	288.68'	L55	N 14°47'03" W	88.91'
L15	N 15°26'13" W	159.50'	L56	N 21°51'51" W	88.91'
L16	N 40°49'13" W	122.66'	L57	N 21°46'06" W	52.29'
L17	S 40°49'13" E	159.70'	L58	N 28°30'21" W	91.29'
L18	S 15°26'13" E	159.50'	L59	N 25°11'23" W	66.96'
L19	S 33°08'13" E	464.50'	L60	N 21°08'56" W	48.23'
L20	S 20°37'13" E	159.50'	L61	N 16°26'54" W	77.31'
L21	S 66°14'47" W	43.40'	L62	S 75°03'05" W	24.23'
L22	S 13°33'13" E	117.40'	L63	S 55°05'30" W	116.78'
L23	S 13°33'13" E	64.18'	L64	S 66°45'13" W	68.50'
L24	S 13°33'13" E	23.22'	L65	S 73°35'07" W	78.07'
L25	N 76°26'47" E	108.30'	L66	S 81°05'17" W	120.16'
L26	S 13°33'13" E	366.20'	L67	S 85°25'21" W	97.00'
L27	S 63°23'13" E	412.50'	L68	S 78°52'11" W	106.90'
			L69	S 25°37'57" W	10.19'

DETAIL A NOT TO SCALE

SEE SHEET 1 FOR CURVE TABLE

LEGEND

- SET 5/8" REBAR W/ YELLOW CAP - "CRUSE 18078"
- FOUND PIN & CAP
- x- FENCE
- T- BURIED TELEPHONE CABLE
- - - EASEMENT

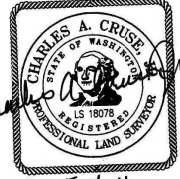

AUDITOR'S CERTIFICATE 201105040002

Filed for record this 4TH day of MAY,

2011, at 10:11 A.M., in Book 37 of Surveys at

page(s) 141, at the request of Cruse & Associates.

JERALD V. PETTIT BY: *Jerald V. Pettit*
 KITTITAS COUNTY AUDITOR

CRUSE & ASSOCIATES
 PROFESSIONAL LAND SURVEYORS
 217 East Fourth Street P.O. Box 959
 Ellensburg, WA 98926 (509) 962-8242

LEISHMAN PROPERTY

PART OF SECTIONS 8, 9 & 10, TOWNSHIP 18 NORTH, RANGE 17 EAST, W.M.

LEGAL DESCRIPTIONS

ORIGINAL PARCELS - AFN 582522

PARCEL 1

PARCEL 1 OF THAT CERTAIN SURVEY RECORDED MAY 4, 2011 IN BOOK 37 OF SURVEYS AT PAGES 139-142, UNDER AUDITOR'S FILE NO. 20110504.0002, RECORDS OF KITTITAS COUNTY, WASHINGTON; BEING A PORTION OF THE NORTHWEST QUARTER OF SECTION 9, TOWNSHIP 18 NORTH, RANGE 17 EAST, W.M., IN THE COUNTY OF KITTITAS, STATE OF WASHINGTON.

PARCEL 2

PARCEL 2 OF THAT CERTAIN SURVEY RECORDED MAY 4, 2011 IN BOOK 37 OF SURVEYS AT PAGES 139-142, UNDER AUDITOR'S FILE NO. 20110504.0002, RECORDS OF KITTITAS COUNTY, WASHINGTON; BEING A PORTION OF THE NORTHWEST QUARTER OF SECTION 9, TOWNSHIP 18 NORTH, RANGE 17 EAST, W.M., IN THE COUNTY OF KITTITAS, STATE OF WASHINGTON.

PARCEL 3

PARCEL 3 OF THAT CERTAIN SURVEY RECORDED MAY 4, 2011 IN BOOK 37 OF SURVEYS AT PAGES 139-142, UNDER AUDITOR'S FILE NO. 20110504.0002, RECORDS OF KITTITAS COUNTY, WASHINGTON; BEING A PORTION OF THE NORTHEAST QUARTER OF SECTION 8, AND OF THE NORTHWEST QUARTER OF SECTION 9, ALL IN TOWNSHIP 18 NORTH, RANGE 17 EAST, W.M., IN THE COUNTY OF KITTITAS, STATE OF WASHINGTON.

PARCEL 4

PARCEL 4 OF THAT CERTAIN SURVEY RECORDED MAY 4, 2011 IN BOOK 37 OF SURVEYS AT PAGES 139-142, UNDER AUDITOR'S FILE NO. 20110504.0002, RECORDS OF KITTITAS COUNTY, WASHINGTON; BEING A PORTION OF THE NORTHWEST QUARTER OF SECTION 9, TOWNSHIP 18 NORTH, RANGE 17 EAST, W.M., IN THE COUNTY OF KITTITAS, STATE OF WASHINGTON.

PARCEL 5

PARCEL 5 OF THAT CERTAIN SURVEY RECORDED MAY 4, 2011 IN BOOK 37 OF SURVEYS AT PAGES 139-142, UNDER AUDITOR'S FILE NO. 20110504.0002, RECORDS OF KITTITAS COUNTY, WASHINGTON; BEING A PORTION OF THE NORTHWEST QUARTER OF SECTION 9, TOWNSHIP 18 NORTH, RANGE 17 EAST, W.M., IN THE COUNTY OF KITTITAS, STATE OF WASHINGTON.

PARCEL 6

PARCEL 6 OF THAT CERTAIN SURVEY RECORDED MAY 4, 2011 IN BOOK 37 OF SURVEYS AT PAGES 139-142, UNDER AUDITOR'S FILE NO. 20110504.0002, RECORDS OF KITTITAS COUNTY, WASHINGTON; BEING A PORTION OF THE NORTHEAST QUARTER OF SECTION 9, TOWNSHIP 18 NORTH, RANGE 17 EAST, W.M., IN THE COUNTY OF KITTITAS, STATE OF WASHINGTON.

PARCEL 7

PARCEL 7 OF THAT CERTAIN SURVEY RECORDED MAY 4, 2011 IN BOOK 37 OF SURVEYS AT PAGES 139-142, UNDER AUDITOR'S FILE NO. 20110504.0002, RECORDS OF KITTITAS COUNTY, WASHINGTON; BEING A PORTION OF THE NORTHEAST QUARTER OF SECTION 9, TOWNSHIP 18 NORTH, RANGE 17 EAST, W.M., IN THE COUNTY OF KITTITAS, STATE OF WASHINGTON.

PARCEL 8

PARCEL 8 OF THAT CERTAIN SURVEY RECORDED MAY 4, 2011 IN BOOK 37 OF SURVEYS AT PAGES 139-142, UNDER AUDITOR'S FILE NO. 20110504.0002, RECORDS OF KITTITAS COUNTY, WASHINGTON; BEING A PORTION OF THE NORTHEAST QUARTER OF SECTION 9, TOWNSHIP 18 NORTH, RANGE 17 EAST, W.M., IN THE COUNTY OF KITTITAS, STATE OF WASHINGTON.

PARCEL 9

PARCEL 9 OF THAT CERTAIN SURVEY RECORDED MAY 4, 2011 IN BOOK 37 OF SURVEYS AT PAGES 139-142, UNDER AUDITOR'S FILE NO. 20110504.0002, RECORDS OF KITTITAS COUNTY, WASHINGTON; BEING A PORTION OF THE NORTHEAST QUARTER OF SECTION 9, AND OF THE NORTHWEST QUARTER OF SECTION 10, ALL IN TOWNSHIP 18 NORTH, RANGE 17 EAST, W.M., IN THE COUNTY OF KITTITAS, STATE OF WASHINGTON.

PARCEL A

PARCEL A OF THAT CERTAIN SURVEY RECORDED MAY 4, 2011 IN BOOK 37 OF SURVEYS AT PAGES 139-142, UNDER AUDITOR'S FILE NO. 20110504.0002, RECORDS OF KITTITAS COUNTY, WASHINGTON; BEING A PORTION OF THE SOUTHWEST QUARTER OF SECTION 9, TOWNSHIP 18 NORTH, RANGE 17 EAST, W.M., IN THE COUNTY OF KITTITAS, STATE OF WASHINGTON.

PARCEL B

PARCEL B OF THAT CERTAIN SURVEY RECORDED MAY 4, 2011 IN BOOK 37 OF SURVEYS AT PAGES 139-142, UNDER AUDITOR'S FILE NO. 20110504.0002, RECORDS OF KITTITAS COUNTY, WASHINGTON; BEING A PORTION OF THE SOUTHWEST QUARTER OF SECTION 9, TOWNSHIP 18 NORTH, RANGE 17 EAST, W.M., IN THE COUNTY OF KITTITAS, STATE OF WASHINGTON.

PARCEL C

PARCEL C OF THAT CERTAIN SURVEY RECORDED MAY 4, 2011 IN BOOK 37 OF SURVEYS AT PAGES 139-142, UNDER AUDITOR'S FILE NO. 20110504.0002, RECORDS OF KITTITAS COUNTY, WASHINGTON; BEING A PORTION OF THE SOUTHWEST QUARTER OF SECTION 9, TOWNSHIP 18 NORTH, RANGE 17 EAST, W.M., IN THE COUNTY OF KITTITAS, STATE OF WASHINGTON.

PARCEL D

PARCEL D OF THAT CERTAIN SURVEY RECORDED MAY 4, 2011 IN BOOK 37 OF SURVEYS AT PAGES 139-142, UNDER AUDITOR'S FILE NO. 20110504.0002, RECORDS OF KITTITAS COUNTY, WASHINGTON; BEING A PORTION OF THE SOUTHWEST QUARTER OF SECTION 9, TOWNSHIP 18 NORTH, RANGE 17 EAST, W.M., IN THE COUNTY OF KITTITAS, STATE OF WASHINGTON.

PARCEL E

PARCEL E OF THAT CERTAIN SURVEY RECORDED MAY 4, 2011 IN BOOK 37 OF SURVEYS AT PAGES 139-142, UNDER AUDITOR'S FILE NO. 20110504.0002, RECORDS OF KITTITAS COUNTY, WASHINGTON; BEING A PORTION OF THE SOUTHWEST QUARTER OF SECTION 9, TOWNSHIP 18 NORTH, RANGE 17 EAST, W.M., IN THE COUNTY OF KITTITAS, STATE OF WASHINGTON.

LEGAL DESCRIPTIONS (CONT.)

PARCEL F

PARCEL F OF THAT CERTAIN SURVEY RECORDED MAY 4, 2011 IN BOOK 37 OF SURVEYS AT PAGES 139-142, UNDER AUDITOR'S FILE NO. 20110504.0002, RECORDS OF KITTITAS COUNTY, WASHINGTON; BEING A PORTION OF THE SOUTHEAST QUARTER OF SECTION 9, TOWNSHIP 18 NORTH, RANGE 17 EAST, W.M., IN THE COUNTY OF KITTITAS, STATE OF WASHINGTON.

PARCEL G

PARCEL G OF THAT CERTAIN SURVEY RECORDED MAY 4, 2011 IN BOOK 37 OF SURVEYS AT PAGES 139-142, UNDER AUDITOR'S FILE NO. 20110504.0002, RECORDS OF KITTITAS COUNTY, WASHINGTON; BEING A PORTION OF THE SOUTHEAST QUARTER OF SECTION 9, TOWNSHIP 18 NORTH, RANGE 17 EAST, W.M., IN THE COUNTY OF KITTITAS, STATE OF WASHINGTON.

PARCEL H

PARCEL H OF THAT CERTAIN SURVEY RECORDED MAY 4, 2011 IN BOOK 37 OF SURVEYS AT PAGES 139-142, UNDER AUDITOR'S FILE NO. 20110504.0002, RECORDS OF KITTITAS COUNTY, WASHINGTON; BEING A PORTION OF THE SOUTHEAST QUARTER OF SECTION 9, TOWNSHIP 18 NORTH, RANGE 17 EAST, W.M., IN THE COUNTY OF KITTITAS, STATE OF WASHINGTON.

PARCEL J

PARCEL J OF THAT CERTAIN SURVEY RECORDED MAY 4, 2011 IN BOOK 37 OF SURVEYS AT PAGES 139-142, UNDER AUDITOR'S FILE NO. 20110504.0002, RECORDS OF KITTITAS COUNTY, WASHINGTON; BEING A PORTION OF THE SOUTHEAST QUARTER OF SECTION 9, TOWNSHIP 18 NORTH, RANGE 17 EAST, W.M., IN THE COUNTY OF KITTITAS, STATE OF WASHINGTON.

PARCEL K

PARCEL K OF THAT CERTAIN SURVEY RECORDED MAY 4, 2011 IN BOOK 37 OF SURVEYS AT PAGES 139-142, UNDER AUDITOR'S FILE NO. 20110504.0002, RECORDS OF KITTITAS COUNTY, WASHINGTON; BEING A PORTION OF THE SOUTHEAST QUARTER OF SECTION 9, TOWNSHIP 18 NORTH, RANGE 17 EAST, W.M., IN THE COUNTY OF KITTITAS, STATE OF WASHINGTON.

PARCEL L

PARCEL L OF THAT CERTAIN SURVEY RECORDED MAY 4, 2011 IN BOOK 37 OF SURVEYS AT PAGES 139-142, UNDER AUDITOR'S FILE NO. 20110504.0002, RECORDS OF KITTITAS COUNTY, WASHINGTON; BEING A PORTION OF THE SOUTHEAST QUARTER OF SECTION 9, TOWNSHIP 18 NORTH, RANGE 17 EAST, W.M., IN THE COUNTY OF KITTITAS, STATE OF WASHINGTON.

EASEMENT Q

EASEMENT Q AS DELINEATED ON THAT CERTAIN SURVEY RECORDED MAY 4, 2011 IN BOOK 37 OF SURVEYS AT PAGES 139-142, UNDER AUDITOR'S FILE NO. 20110504.0002, RECORDS OF KITTITAS COUNTY, WASHINGTON; BEING ACROSS A PORTION OF THE NORTHWEST, SOUTHWEST AND SOUTHEAST QUARTERS OF SECTION 9, TOWNSHIP 18 NORTH, RANGE 17 EAST, W.M., IN THE COUNTY OF KITTITAS, STATE OF WASHINGTON; AFFECTING PARCELS 1, 2, 5, B, C, D, E, H AND J OF SAID SURVEY.

EASEMENT R

EASEMENT R AS DELINEATED ON THAT CERTAIN SURVEY RECORDED MAY 4, 2011 IN BOOK 37 OF SURVEYS AT PAGES 139-142, UNDER AUDITOR'S FILE NO. 20110504.0002, RECORDS OF KITTITAS COUNTY, WASHINGTON; BEING ACROSS A PORTION OF THE NORTHEAST QUARTER OF SECTION 9, TOWNSHIP 18 NORTH, RANGE 17 EAST, W.M., IN THE COUNTY OF KITTITAS, STATE OF WASHINGTON; AFFECTING PARCELS 6, 7 AND 8 OF SAID SURVEY.

EASEMENT S

EASEMENT S AS DELINEATED ON THAT CERTAIN SURVEY RECORDED MAY 4, 2011 IN BOOK 37 OF SURVEYS AT PAGES 139-142, UNDER AUDITOR'S FILE NO. 20110504.0002, RECORDS OF KITTITAS COUNTY, WASHINGTON; BEING ACROSS A PORTION OF THE NORTHWEST QUARTER OF SECTION 9, TOWNSHIP 18 NORTH, RANGE 17 EAST, W.M., IN THE COUNTY OF KITTITAS, STATE OF WASHINGTON; AFFECTING PARCELS 3, 4 AND 5 OF SAID SURVEY.

EASEMENT T

EASEMENT T AS DELINEATED ON THAT CERTAIN SURVEY RECORDED MAY 4, 2011 IN BOOK 37 OF SURVEYS AT PAGES 139-142, UNDER AUDITOR'S FILE NO. 20110504.0002, RECORDS OF KITTITAS COUNTY, WASHINGTON; BEING ACROSS A PORTION OF THE SOUTHEAST QUARTER OF SECTION 9, TOWNSHIP 18 NORTH, RANGE 17 EAST, W.M., IN THE COUNTY OF KITTITAS, STATE OF WASHINGTON; AFFECTING PARCELS G, H, K AND L OF SAID SURVEY.

05/04/2011 10:11:57 AM V: 37 P: 142 201105040002
2145.00 CRUSE ASSOC
Survey CRUSE ASSOC
Kittitas County Auditor Page 4 of 4



AUDITOR'S CERTIFICATE 201105040002

Filed for record this 4TH day of MAY,
2011, at 10:11 AM, in Book 37 of Surveys at
page(s) 142 at the request of Cruse & Associates.

JERALD V. PETTIT BY: *Jerald V. Pettit*
KITTITAS COUNTY AUDITOR

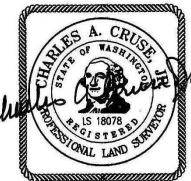

CRUSE & ASSOCIATES
PROFESSIONAL LAND SURVEYORS
217 East Fourth Street P.O. Box 959
Ellensburg, WA 98926 (509) 962-8242
LEISHMAN PROPERTY